\Prtbhp1\gis\Portland\Ruby_Pipeline\Maps\MXDs\ResourceReportFigures\RR_10\RR10_BlackRock_Sheldon.mxd 09/03/2008

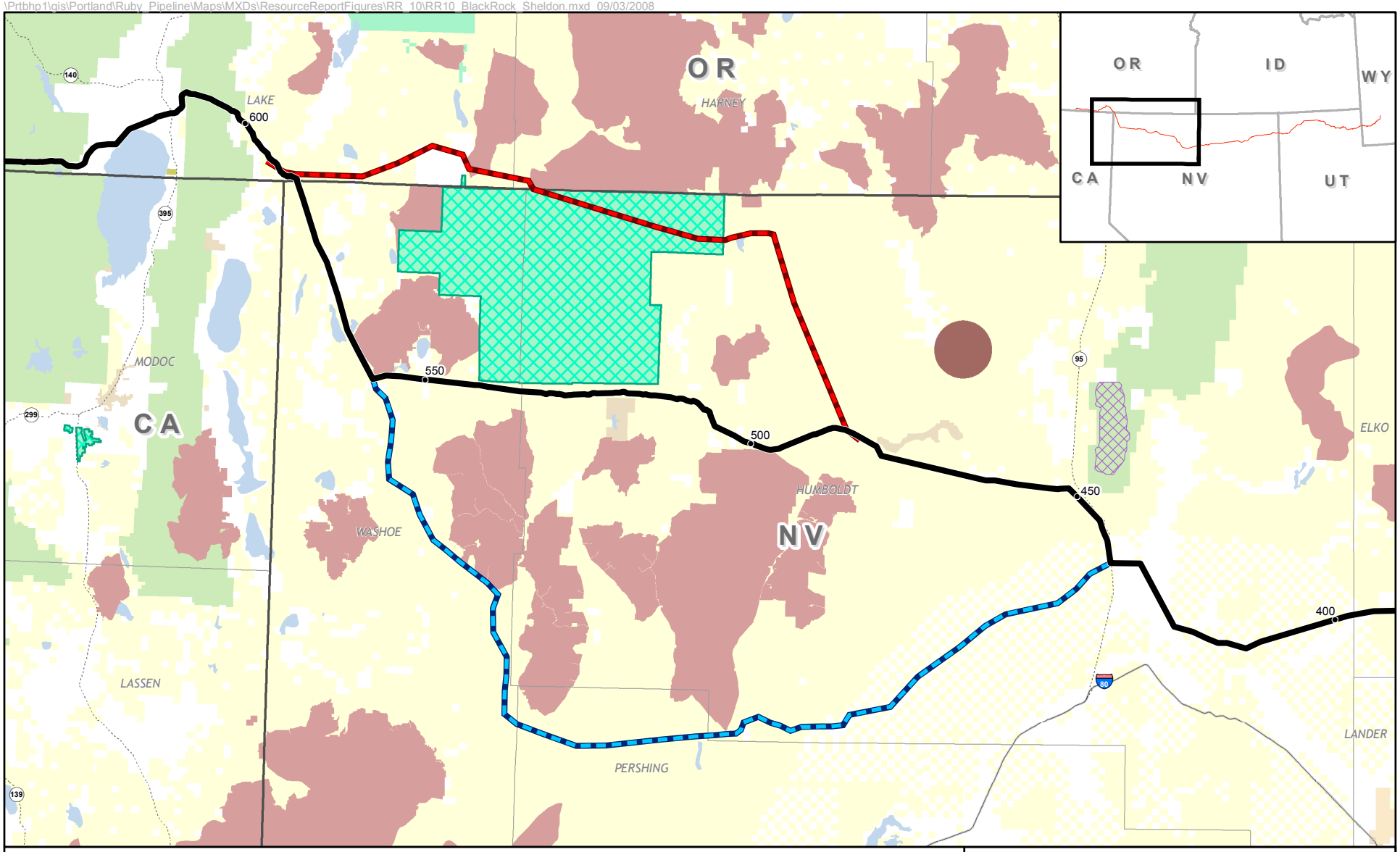

- Mile Post
- Proposed Route (23 July 2008)
- Sheldon Alternative
- Black Rocck Alternative
- City
- State Boundary
- County Boundary
- Interstate
- Highway

Federal Lands

- Forest/Park Service
- Department of Defense
- Bureau of Land Management
- Fish and Wildlife Service
- National Park Service
- Bureau of Indian Affairs
- Bureau of Reclamation

- Highest Priority Conservation Sites (approx.)
- WSA Managed by BLM
- Wilderness Area, USFS
- National Wildlife Refuge
- Lake

N

0 12.5 25 Miles

Figure 10.4-3

Sheldon and
Black Rock Alternatives

Ruby Pipeline Project