

[Print](#) | [Close Window](#)

Subject: Ruby Pipeline Project, FERC Docket No. PF08-9

From: ron.johnny@summitlaketribe.org

Date: Wed, Dec 03, 2008 4:17 pm

To: ks_nahc@pacbell.net

Cc: ds_nahc@pacbell.net

Dave Singleton, California NAHC

Dear Mr. Singleton,

By this email, the Summit Lake Paiute Tribe requests that Ruby Pipeline, LLC, be advise that they must still comply with all of the California laws that Ms. Sanchez originally told Ruby Pipeline, LLC.

At yesterday's BLM meeting on the Ruby Pipeline Project at the BLM Nevada state office, Ruby Pipeline was clearly told that what is being referred to as the Jungo (Road) Tuscarora Alternative is still an active alternative. See Map (attached). The Jungo Tuscarora Alternative, based on Ruby's own map (the attached), clearly enters Lassen County, California, and enters Modoc County, California, before entering the State of Oregon.

The fact that the Jungo Tuscarora Alternative is still a viable alternative seems to be inconsistent with the statement of Richard Derryberry, Director, Regulatory Affairs Department, Ruby Pipeline LLC, on November 11, 2008, to the Federal Energy Regulatory Commission, Attention Ms. Kimberly D. Bose, Secretary, which stated:

...

Description of Information Being Filed

On October 3, 2008, Ms. Katy Sanchez, representing NAHC, filed comments in this proceeding regarding the Ruby Pipeline Project ... In response to the NAHC comments, Ruby contacted Ms. Sanchez via telephone to review the comments on October 24, 2008. In this discussion, Ruby clarified to Ms. Sanchez that no components of the Project would be located in Modoc County, California, or any other locations in California.

Letter at 1, para. 3.

In any event, since Ruby Pipeline does not control the route selection process, at the very least, it was premature for anyone at Ruby to suggest that "no components of the Project would be located in Modoc County, California, or any other locations in California."

Sincerely,

Ron Johnny, J.D.
Environmental Coordinator
SUMMIT LAKE PAIUTE TRIBE
SUMMIT LAKE RESERVATION
www.summitlaketribe.org

(Forwarding Agent Address)
1708 H Street
Sparks, NV 89431
(775) 827-9670 (ofc)
(775) 827-9678 (fax)

Copyright © 2003-2008. All rights reserved.

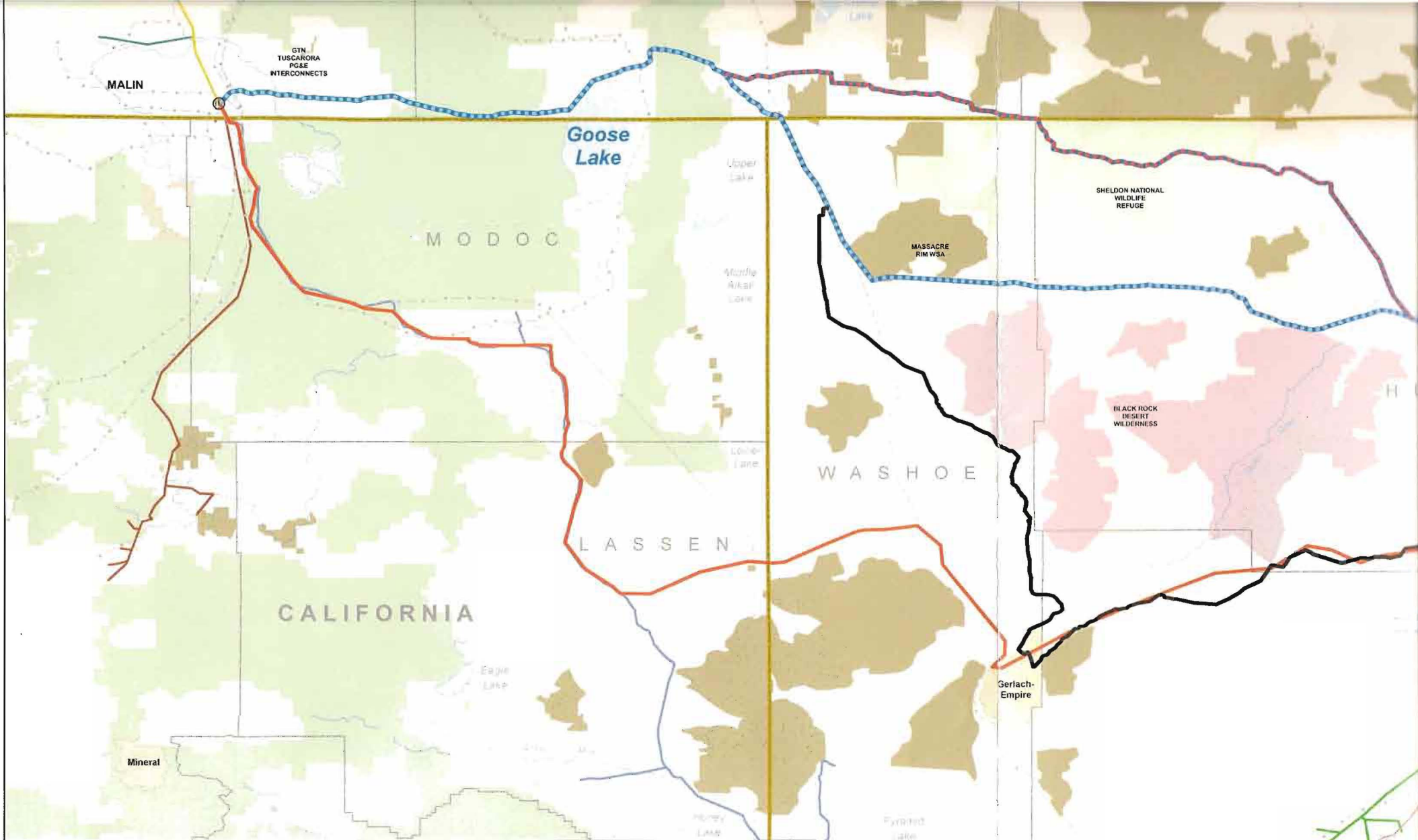

RUBY PIPELINE - Proposed Route With Alternate

Legend

- | | | |
|----------------------------------|-------------------------------------|----------------------------|
| State | Highest Priority Conservation Sites | Proposed Ruby Pipeline |
| County | Wilderness Study Area BLM | Jungo Tuscarora Alternate |
| City | Wilderness BLM | Black Rock Alternate |
| Open Water | National Forest | Proposed Sheldon Alternate |
| Interstate | National Park | PAIUTE |
| Proposed Compressor Station Site | Indian Lands | PGE |
| | | GTN |
| | | TUSCAR |
| | | WGPNW |



RUBY PIPELINE LLC

**SENSITIVE INFORMATION
NOT TO BE REPRODUCED**

Prepared By: Whiteman/Tyler/Quilling - GIS Services Group
4000 Valley View

Whiteman/Tyler/Quilling hereby certifies that the data and information contained herein were prepared by Whiteman/Tyler/Quilling and that the data and information are provided as of the date of preparation of this report. Whiteman/Tyler/Quilling does not warrant the accuracy, completeness, or quality of the data. Whiteman/Tyler/Quilling shall not be held responsible for any errors or omissions in this report. Whiteman/Tyler/Quilling shall not be held responsible for any errors or omissions in this report. Whiteman/Tyler/Quilling shall not be held responsible for any errors or omissions in this report.

**PRELIMINARY
ROUTE SUBJECT TO REFINEMENT
11/4/08**